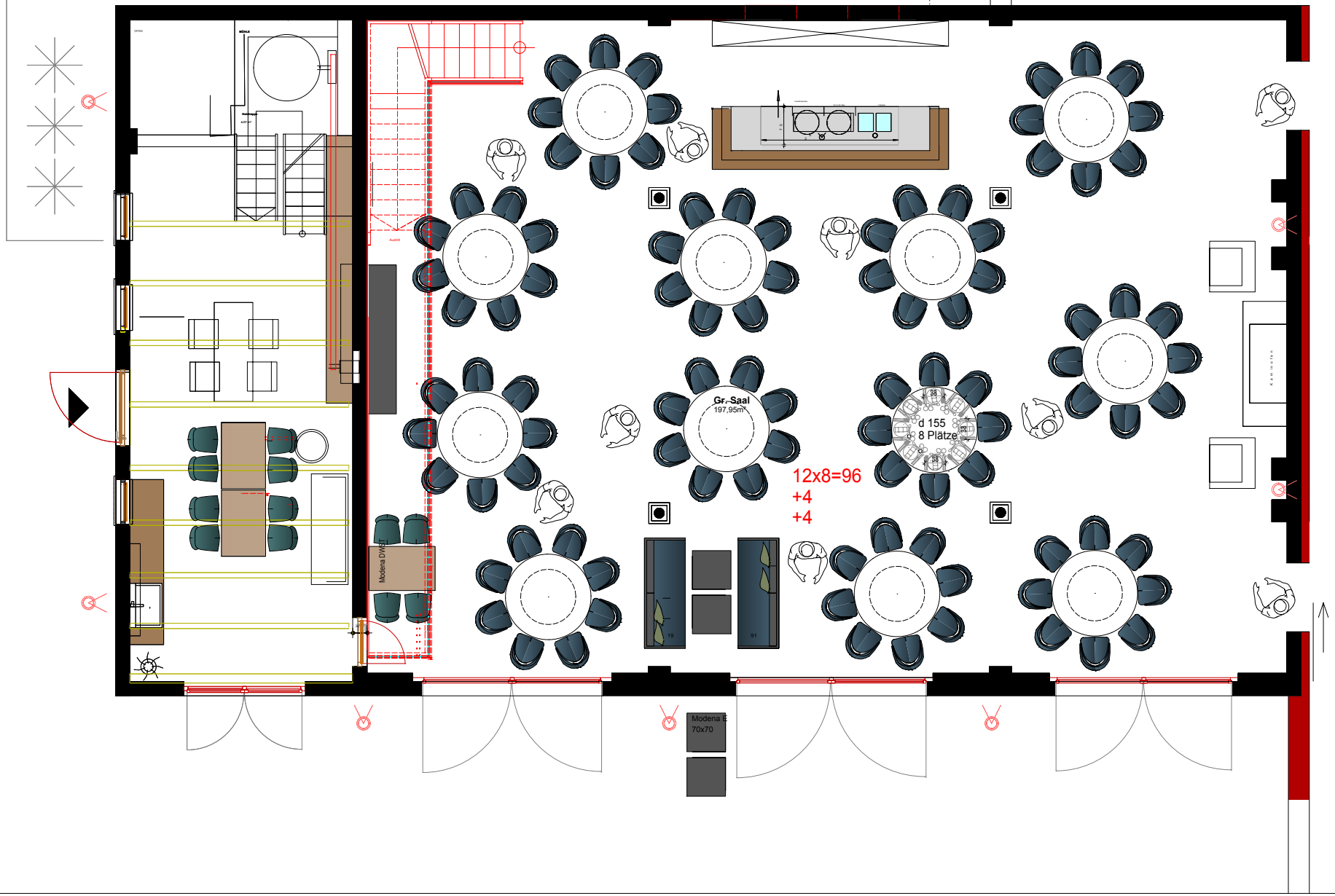

BW..... 05.04.2024 ..... 1 : 100